Computers And Power of Programming

اَللّٰهُمَّ اُرْزُقْنِى عِلْمًا نَافِعًا وَاسِعًا عَمِيْقًا

اَللّٰهُمَّ اُرْزُقْنِى رِزْقًا وَاسِعًا حَلَالًا طَيِّبًا
مُبَارَكًا مِنْ عِنْدِكَ

What is a Computer

Computer has revolutionized the world

What does a machine do?

Every machine takes input, process on it and gives output

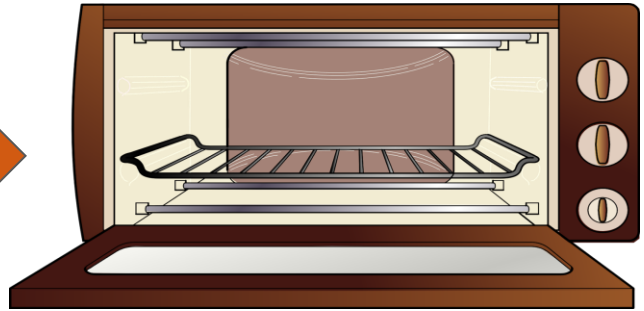

What does a machine do?

Every machine takes input, process on it and gives output

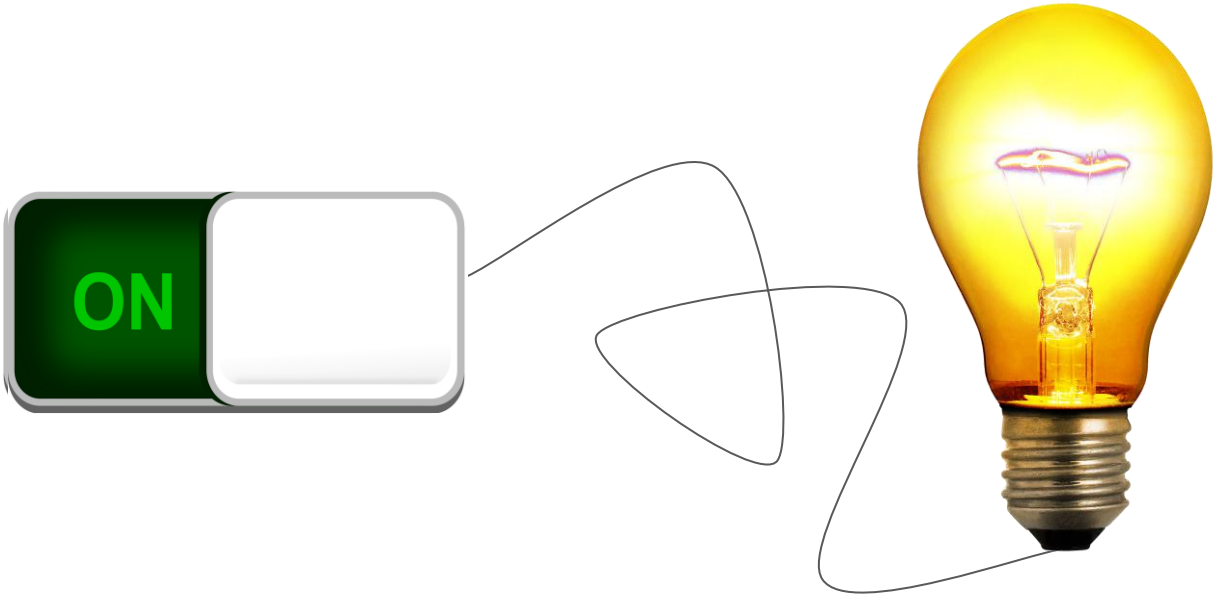

Computer is also a machine

It takes input, process on it and gives output

Data → Processing → Data

What is Data

Data can be of the following types.

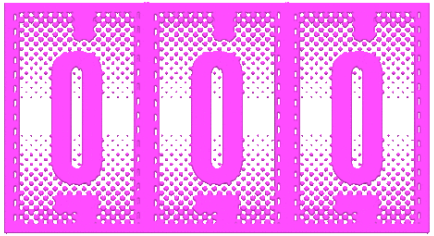

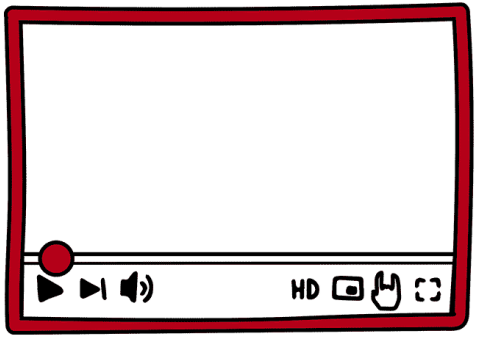

Textual

Numeric

Multimedia

Processing on Text

Input

Unsorted Data
10
28
05
18
21
17

Processing

Output

Sorted Data
05
10
17
18
21
28

Processing on Image

Input

Processing

Output

What makes the Computer Powerful?

What makes the Computer Powerful?

We can give instructions, that tells the computer how to convert an input to relevant output

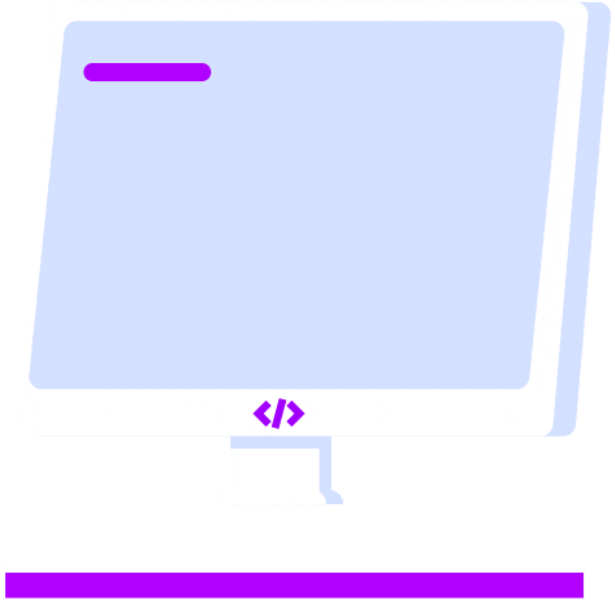

Sorting Ascending Order

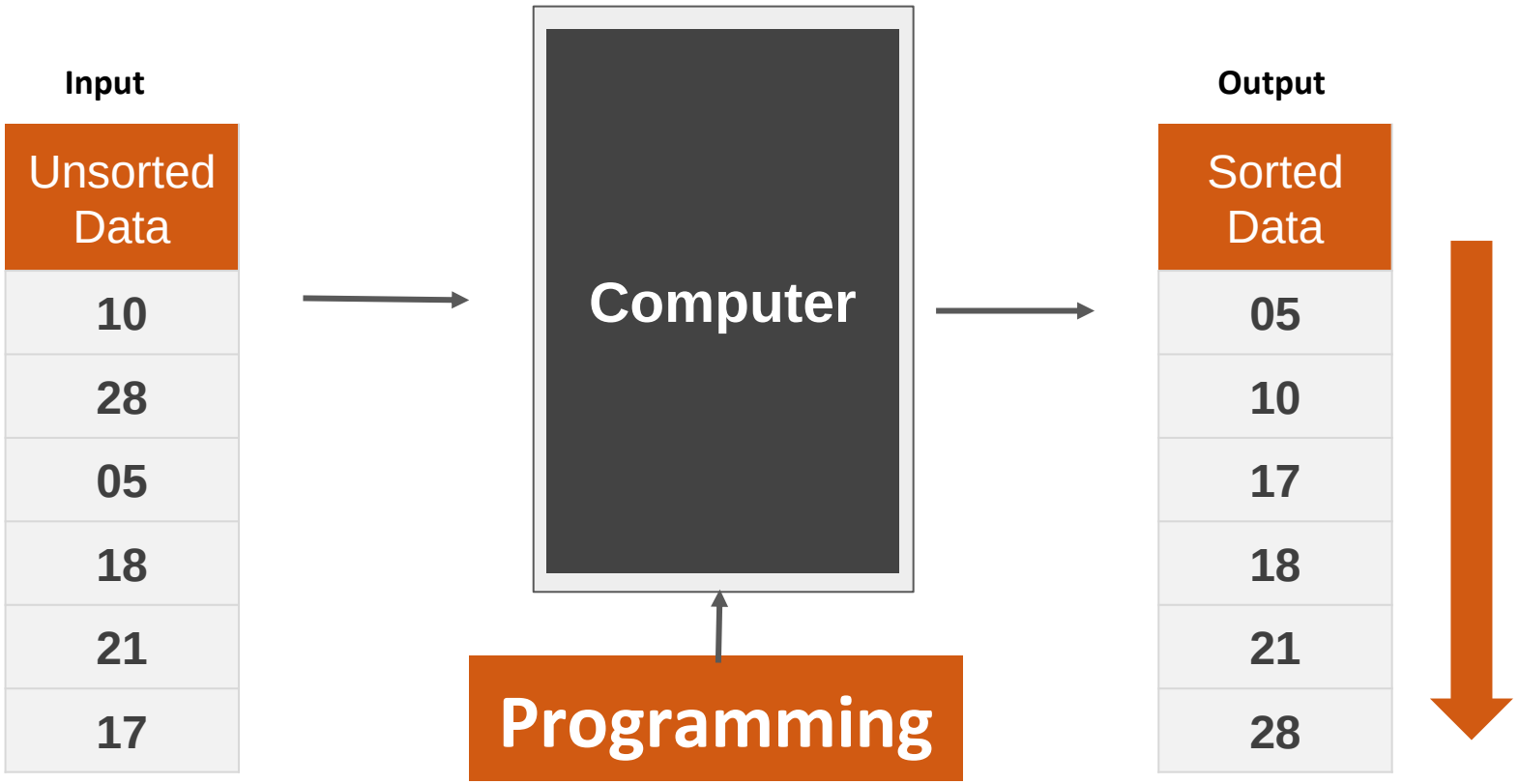

Sorting Descending Order

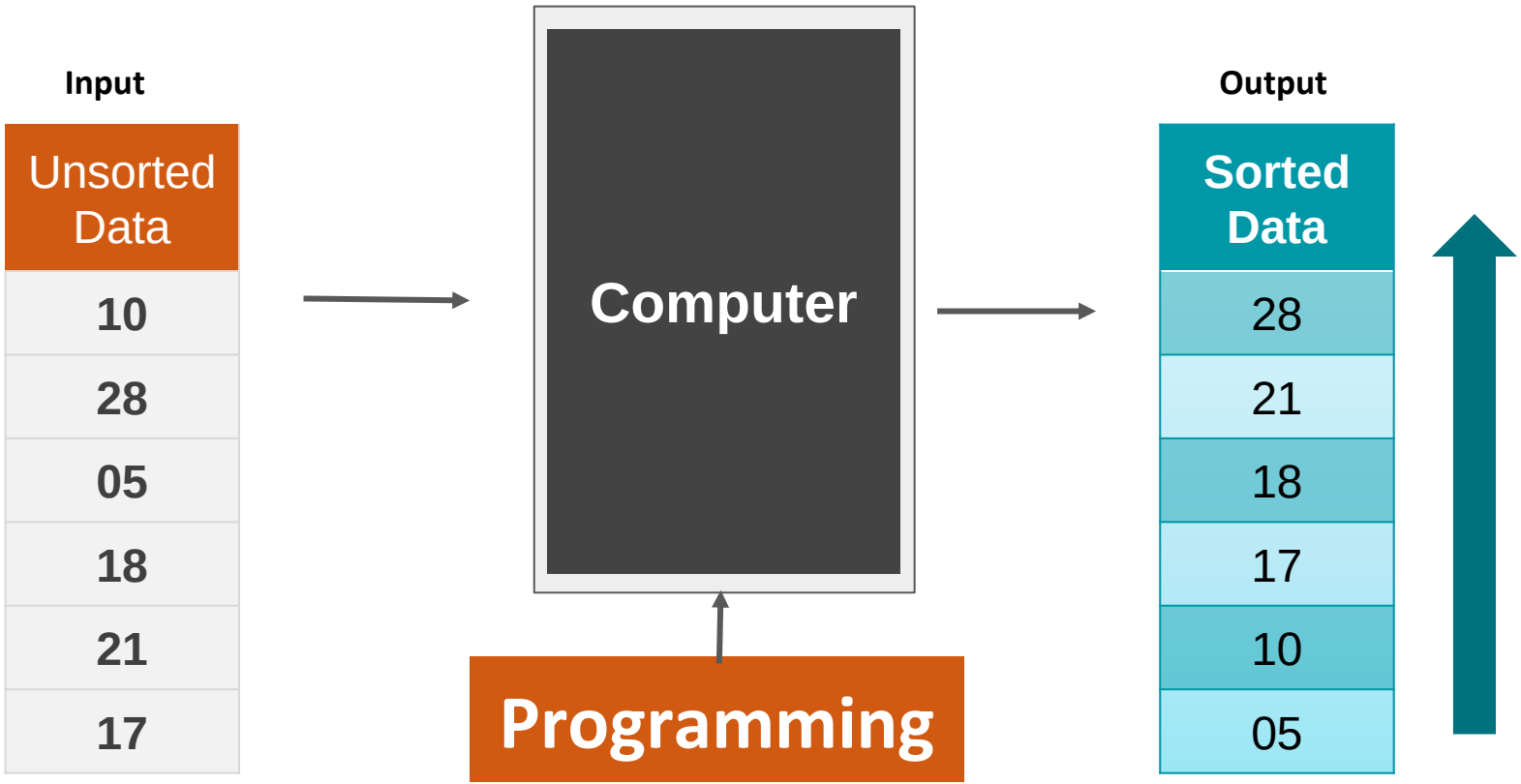

The Power of Programming

Learning Objective

Now, you should be able to Explain Why Computers are More Powerful than Other Machines.

Programming Days Tasks

1 - C++ Installation

2 - Workoing with Git Hub

Learning Objective

Now, you should be able to Explain Why Computers are More Powerful than Other Machines.

Self Assessment

1. What is Machine?
2. What type of Input we can give to Computer?
3. What is Difference between computer and other machines?
4. What is Programming ?

Conclusion
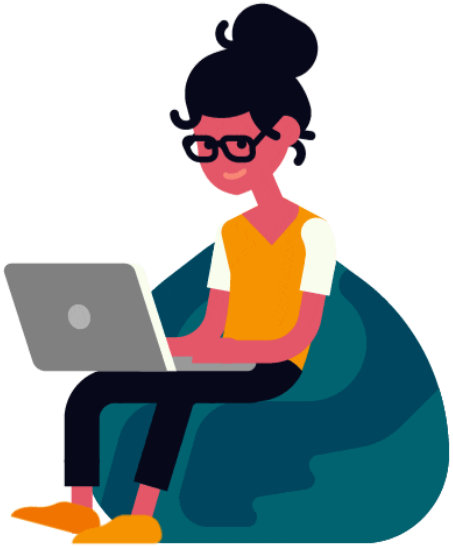
- Computer is a machine that **Converts** one form of **Data** into other form of **Data**.
- Traditional Machines have **Predefine Behaviour** that can not be changed.
- Unlike other machine, we can instruct Computer to do **Different Tasks**.
- It is achieved through **Programming.**